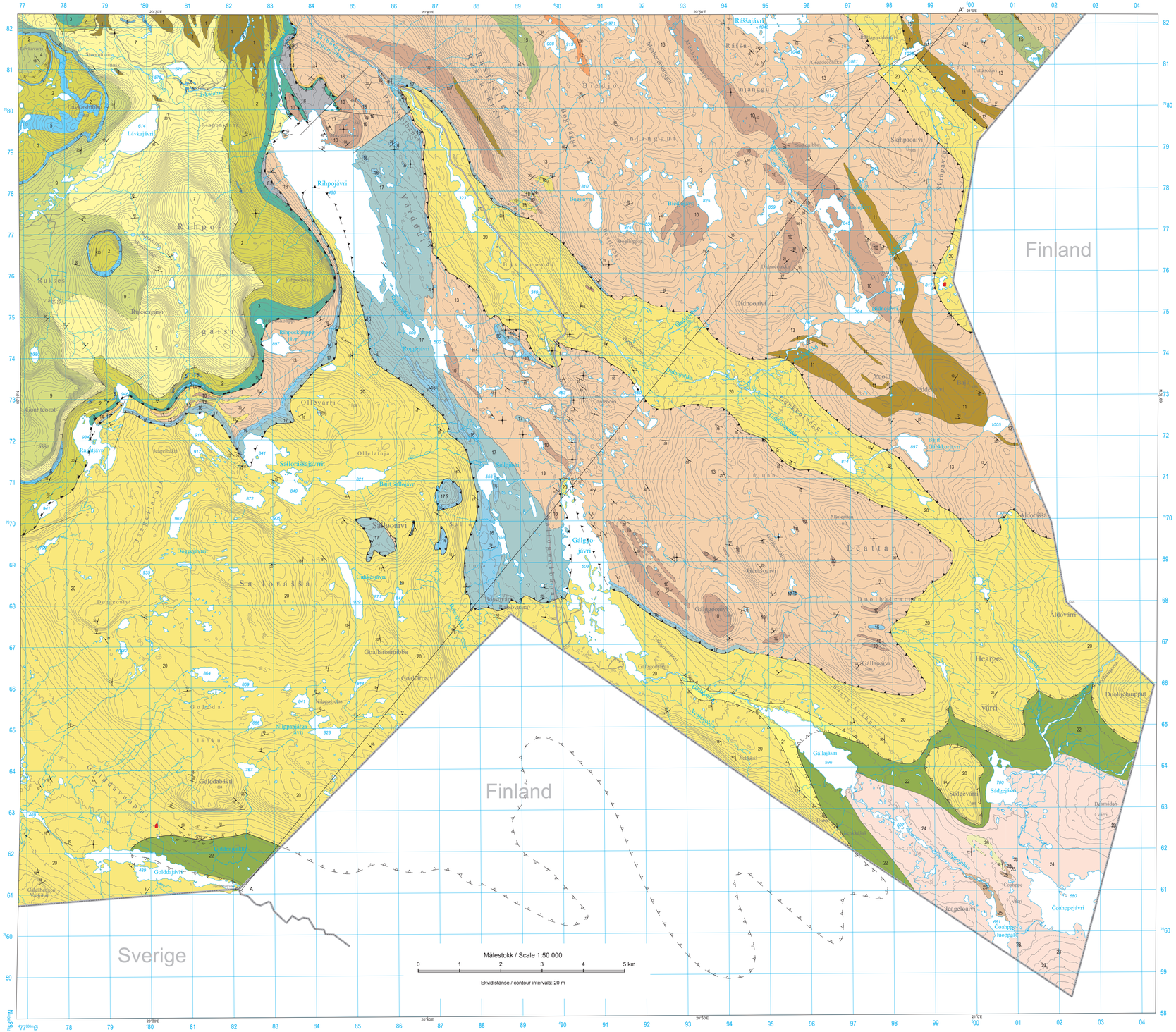
Finland
Sverige
Råssajávri
Rihpojávri
Ruksesvárri
Ollavárri
Sálloráŋgájávri
Sálloaivi
Gáisi
Goulteoroc
Ollelatnja
Gálgoaivi
Gálgojávri
Bealtan
Hearge-
Várri
Gállajávri
Sádgejávri
Coahppejávri
Coahppejávri
Jiuoppatjávri
Golddajávri
Golddabákki
Golddaivi
Sálloraŋgájávri
Ruksesgaisa
Rihpoaivi
Didnooaivi
Skihpaaivi
Ruoŋŋanjunni
Ruoŋŋanjunnit
Ruoŋŋanjunnjárga
Ruoŋŋanjunnjárga
Ruoŋŋanjunnjárga